

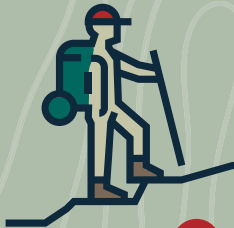

Good Times GUIDES



M HILL

Rapid City



Downtown
FOR BEERS/FOOD

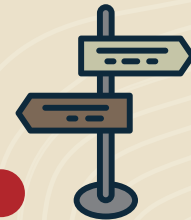

Mickelson
TRAIL

Black Elk
PEAK



Notch
TRAIL

Door
TRAIL

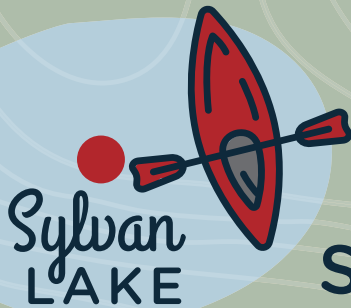

Sylvan
LAKE

Custer
STATE PARK



THE
Badlands



The perfect match for an avid outdoorsman.
If you've got a knack for adventure, then this is your kind of guide.

CHECK OUT THESE
OTHER GUIDES:



HAPPY TRAILS ITINERARY

DAY 1

- DRIVE/FLY INTO RAPID CITY
- SUNSET: HIKE BUZZARD'S ROOST
- DINNER IN RAPID CITY



DAY 2

- DRIVE TO BADLANDS
- LUNCH
 - STOP IN WALL ON THE WAY TO BADLANDS
 - OR: PACK A LUNCH TO BRING INTO THE PARK
- SPEND THE DAY HIKING AND EXPLORING THE BADLANDS
 - DOOR TRAIL AND NOTCH TRAIL
- DINNER AT BADLANDS



DAY 3

- DRIVE TO CUSTER
 - HIKE BLACK ELK PEAK
 - HIKE MICKELSON TRAIL
- HORSEBACK RIDING AT HOLLINGSWORTH HORSES OR ANY OTHER AREA TRAIL RIDE OUTFITTERS
- KAYAK AT SYLVAN LAKE
- DINNER AT CUSTER STATE PARK GAME LODGE

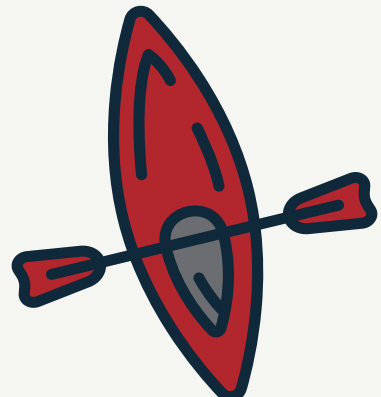

DAY 4

- EXPLORE CUSTER
- DRIVE BACK TO RAPID CITY